SCHEDULE B - ENFORCEMENT PERFORMANCE REPORT – PERFORMANCE BY QUARTER
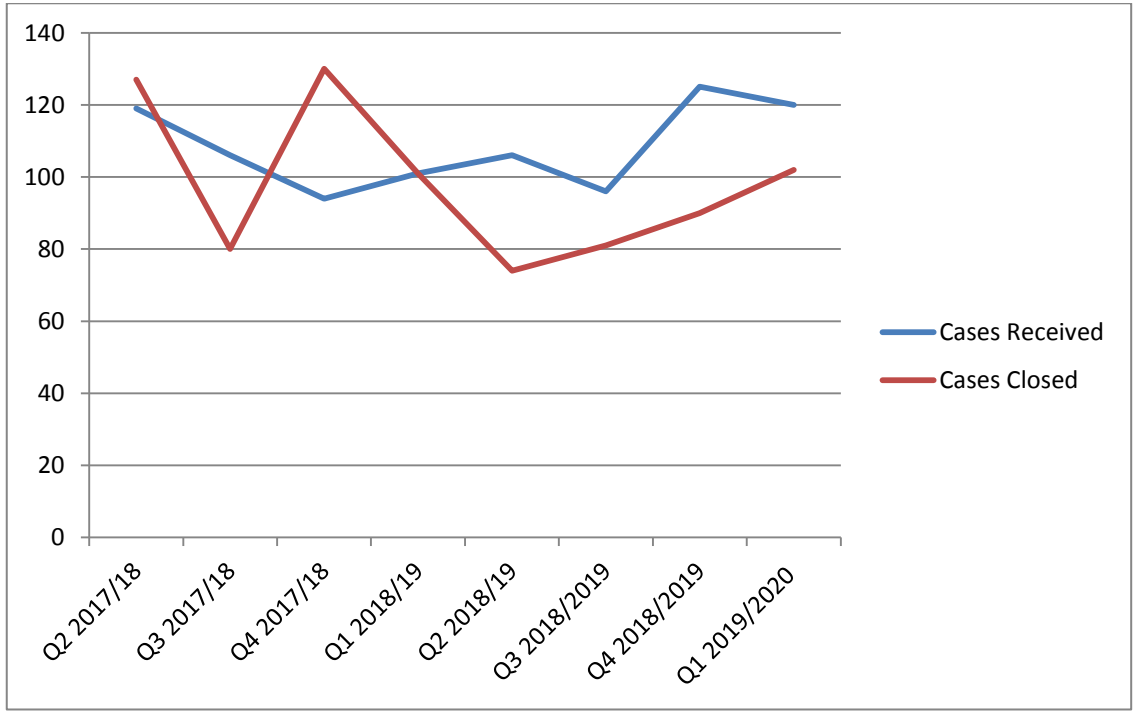
	Q2 2017/18 1 July to 30 September	Q3 2017/18 1 October to 31 December	Q4 2017/18 1 January – 31 March	Q1 2018/19 1 April – 30 June	Q2 2018/19 1 July – 30 September	Q3 2018/19 1 October – 31 December	Q4 2018/2019 1 January to 31 March	Q1 2019/2020 1 April – 30 June
Cases Received	119	106	94	101	106	96	125	120
Cases Closed	127	80	130	101	74	81	90	102